WiFi Access Control

User Manual

Introduction

This device is a WiFi based Touch Key Access Controller & RFID Reader. People can install the mobile APP (TuyaSmart or Smartlife) to easily access the door with their smartphone. The APP supports 500 mobile users, and can manage 1000 users (Fingerprint / PIN / Card) maximum by the APP.

APP Operation

Here are just a few steps to get you started.
1) Free APP Downloading
Search TuyaSmart or Smartlife on Google Play or APP Store

2)Make sure WiFi works on your mobile phone.

1. Register & Login

(Make sure the registered email is legal and valid, so that you can recover your password once forgotten. **Mobile Number is for China Mobile ONLY**)

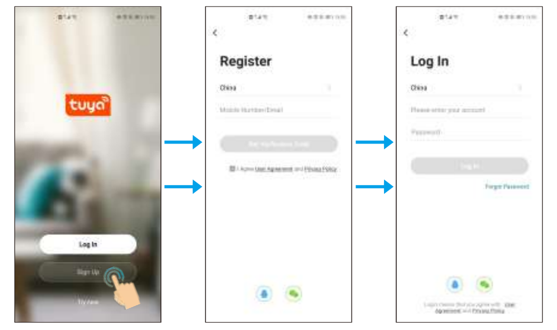

You will get a verification code in your mail box.

2. Add Device

You can add device by clicking 'Add Device' or clicking '+' on the top.
(It is suggested to turn on the Bluetooth, it's easier to find the device and faster to add device)

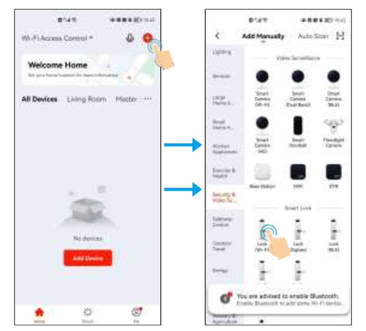

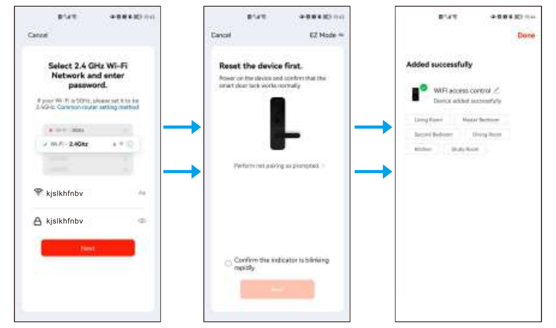

Note: To better manage the devices and family members, you will need to create a HOME before you begin to manage this device.

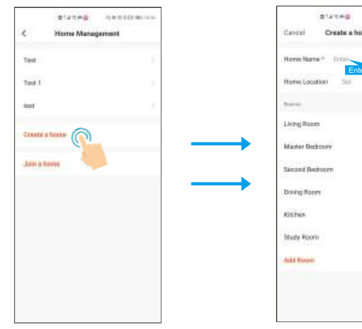

Attention: When the user first Open the lock through APP, APP will ask you to Switch on 'remote unlock' first

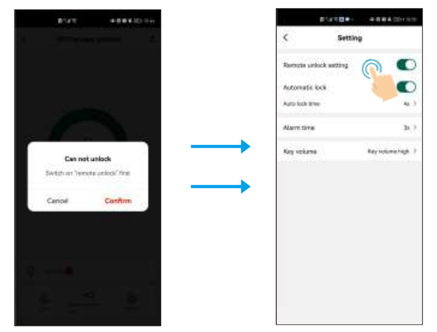

3. Member Management

Note: The first to add the device is the Home Owner (Super Master)

Authority	Home Owner (Super Master)	Administrator	Ordinary member
Open the door	√	√	√
Member Management	√	√	X
User Management	√	√	X
Set Users as Admin	√	X	X
View All Records	√	√	X
Set Relay Time	√	√	X

4. User Management

4.1 Add Members

(Note: The members that you shared to must register the account first.)

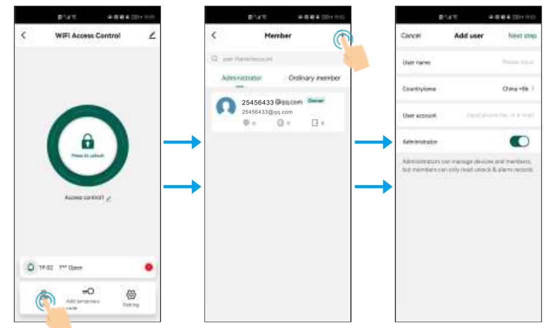

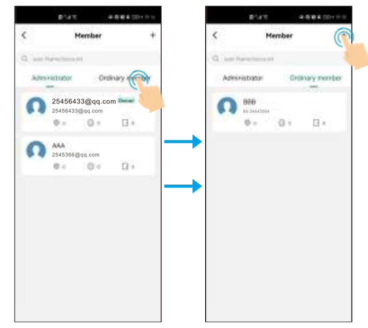

Remark: When adding members, the Owner (Super Master) can decide to add the user as Admin or Ordinary member.

4.2 Manage Members

Owner(Super Master) can decide effective time (Permanent or Limited) of the members.

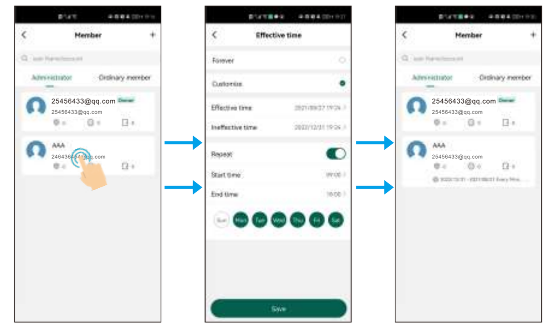

(Same operation for Ordinary member)

4.3 Delete Members

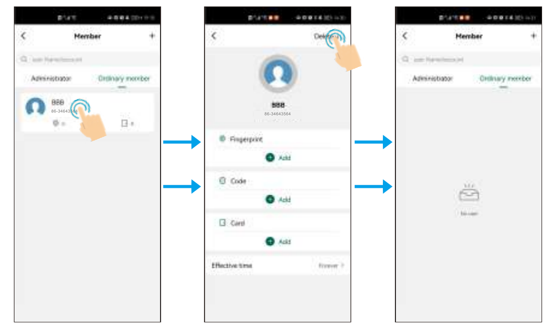

4.4 Add Users (Fingerprint/ PIN / Card Users)

The APP supports to Add/Delete Fingerprint / PIN / Card users.

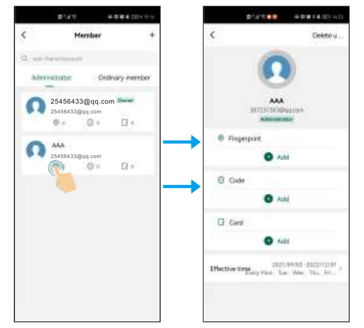

Simplified Instruction

1 Download & Install APP

TuyaSmart Smartlife

2 Register & Login

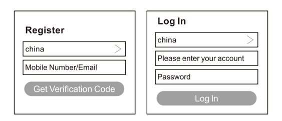

3 Search Device & Configure WiFi

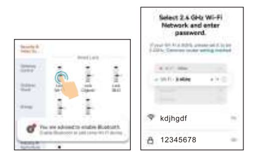

4 Add Device & Open the Door

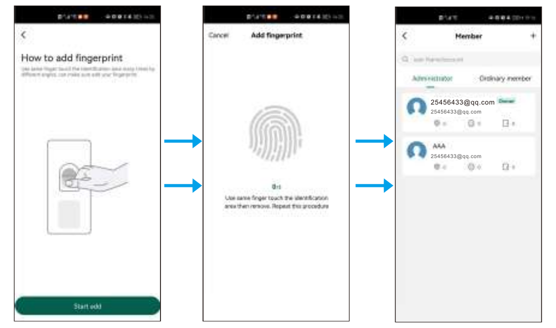

For adding PIN & Card users, same operation as adding Fingerprint user.

4.5 Delete Users (Fingerprint / PIN / Card Users)

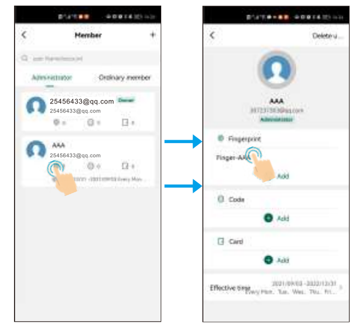

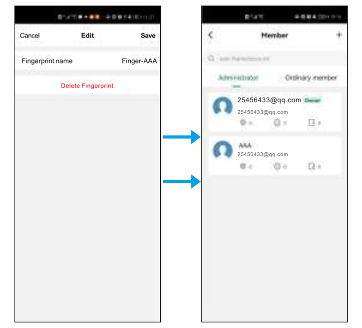

For deleting PIN & Card users, same operation as deleting Fingerprint user.

5. Temporary Code

The temporary code can be shared by SNS tools (Whatsapp, Skype, Wechat...) or email to the guest/users.

For Temporary Code, there are two types of it.
Cyclicity: For example, valid at 9:00am~6:00pm every Monday~Friday during August~October.

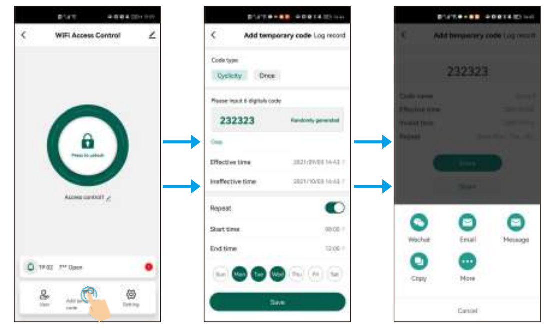

Once: One-time code can be valid in 6 hours and can be used only for once.

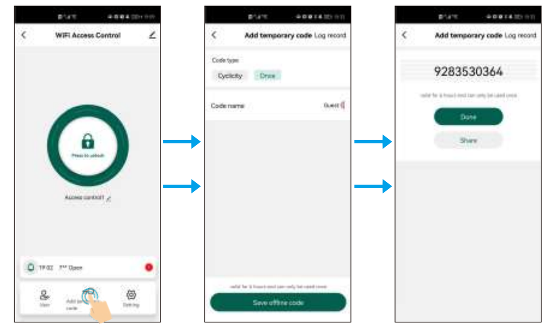

5.1 Edit Temporary Code

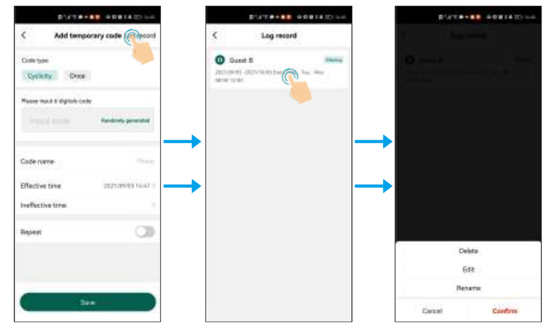

The temporary code can be also deleted, editted or renamed in the valid period.

6. Setting

6.1 Remote unlock setting
Default is off. When added the device first time, it will ask to turn on. Once turn off, all the mobile users will not be able to access the lock by APP.

6.2 Automatick Lock
Default is on.
Automatic Lock on: Pulse Mode
Automatic Lock off: Latch Mode

6.3 Auto lock time
Default is 5 seconds. It can be set from 0~100 seconds.

6.4 Alarm time
Default is 1 minutes. It can be set from 1~3 minutes.

6.5 Key Volume
It can set Key Volume Mute, Low, Middle and High.

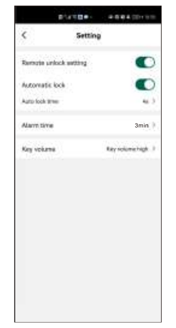

7. Log (Including Open History and Alarms)

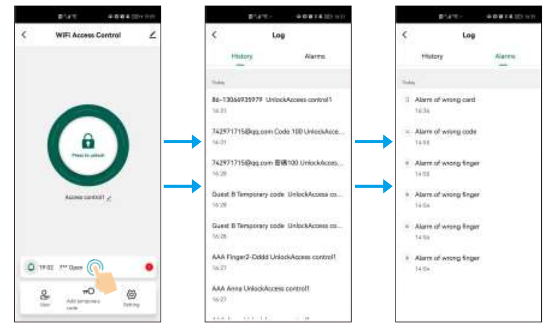

8. Remove Device & Reset WiFi Binding

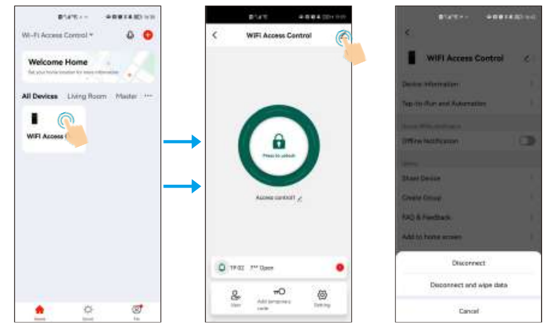

Note:

Disconnect is just removing the device from the APP. The users (card / fingeprirnt /code) are still retained. (If Super Master Disconneted, all other memebers will have no access to the device)

Disconnect and wipe data is unbinding the device and reset WiFi. (Means this device can be connected by other new users)

Method 2 to reset the WiFi
*** (Master Code) # -** Default Master Code is **123456**
9 (Master Code) #

(To change the Master Code, please refer to another user manual)

ATTENTION:

There are 3 features (Programming on the Device) that are NOT supported by the WiFi version.
1. 'Change PIN'
2. 'Card + PIN' Access Mode
3. 'Tips for PIN Security' ---- It supports to hide your correct PIN with other numbers up to a max of 9 digits only.