37x74.5mm 11折页 80g铜板纸 对折一次

matter

User manual

HomeKit

1. Matter products pair with Apple devices

<1.1>. A apple mobile phones and upgrade to the latest version of the IOS

<1.2>. Apple Speaker 1, Home Pod mini/ HomePod Pro upgraded to the latest version of the network

<1.3>.Intelligent speakers first pairing

<1.4>. Mobile phone is connected to 2.4G network.

<1.5>. Power Home Pod back on and immediately hold down the middle of the speaker' strackpad until the voice says. "Your Home Pod is about to reset. Beep.. Beep... Voice ".Du.. Du.. Du...Let go Sound after three.

<1.6>.Wait for a while (a few minutes), the speaker will restart and you will hear the hum... "A cry. It can be reconfigured later home pod

<1.7>.Turn on your phone and move closer to voice box.Add voice box interface automatically popup window display.

1

<1.8>.Voice box were added after scanning until the configuration was completed

<1.9>.Open the Home APP, go to the speaker configuration, and update the device program to the latest version

<1.10>.Matter equipment distribution network for the first time

<1.11>.Power on the device and enter the state of distribution network. Or trigger to enter the distribution network state (the light /LED light quick flashing distribution network mode)

<1.12>.Open the family App, click in the top right corner of the + ->; Add or scan accessories ->; Scanning device QR code ->; Add to "Apple family "->; Choose home location ->; Device renaming ->; Continue ->;Done

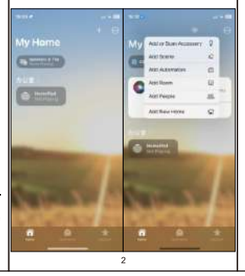

2

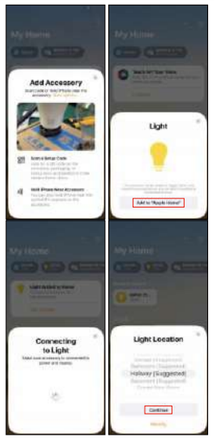

3

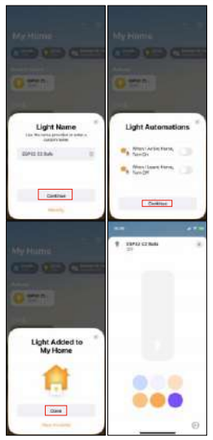

4

<1.13>.After entering the control interface can control the brightness and color

<1.14>.Equipment secondary distribution network

<1.15>.Apple Audio and Apple App need to be in a local area network with matter devices that have been equipped with network.

<1.16>.Different from adding a device for the first time, select more options when scanning the QR code... ->; Nearby matter equipment ->;Enter the setup code to start linking the matter device

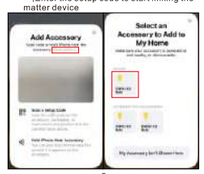

5

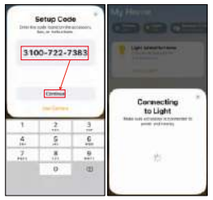

<1.17>.Redistribution network

<1.18>.Enter the light setting interface, click gear -> Open pairing mode -> Get setup code

<1.19>.Enter this setup code when adding devices for other platforms

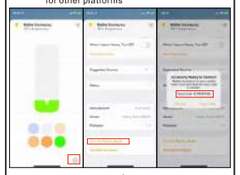

6

matter

amazon alexa

2.Matter product pairing with Amazon

<2.1>.Android phone, support Google Play service (Samsung Galaxy S23), install the latest Alexa App

<2.2>.One Echo voice box (Echo dot)

<2.3>.Intelligent speakers first pairing

<2.4>. Mobile phone is connected to 2.4G network.

<2.5>.Press and hold the audio distribution button until the audio enters the distribution state

7

<2.6>.The entire connection process is automatically completed. If you need to enter a password, ensure that the password is correct

<2.7>.Matter equipment distribution network for the first time

<2.8>.Power on the device and enter the state of distribution network. Or trigger to enter the distribution network state (the light /LED light quick flashing distribution network mode)

<2.9>.Tap Devices in the Alexa App. + ->; Add Device ->; Other -> matter, begin matter Code distribution

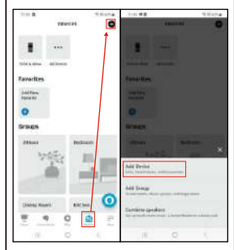

8

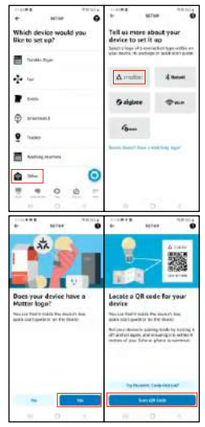

9

10

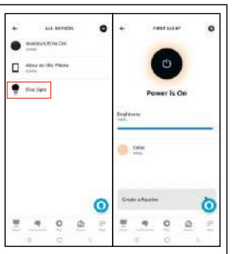

<2.10>.Equipment secondary distribution network

<2.11>.Alexa speakers and Alexa apps need to be on a local area network with connected matter devices

<2.12>.Different from adding a device for the first time, click "TRY NUMERIC CODE INSTEAD" when scanning for the device. ENTER CODE ->; Enter the 11/21 digit code

11

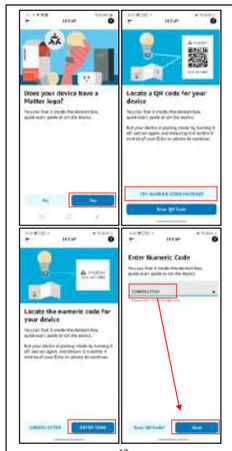

12

<2.13>.Redistribution network

<2.14>.Enter the setting interface, click gear -> Other assistants and apps -> add Another -> Get setup code

<2.15>.Enter this setup code when adding devices for other platforms

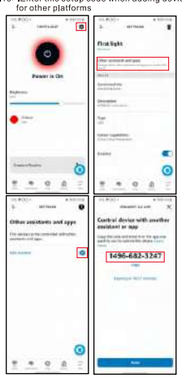

13

matter

Google Assistant

3. Matter products are paired with Google

<3.1>.Android phone, support Google Play service (Samsung Galaxy S23), install the latest The latest Google Home App

<3.2>.Google Speaker 1 (Google Nest hub 2)

<3.3>.Intelligent speakers first pairing

<3.4>. Mobile phone is connected to 2.4G network.

<3.5>.At the same time, long press the sound volume up and volume down keys to enter the distribution network mode;

<3.6>.Add a speaker using Google Home

<3.7>.Matter equipment distribution network for the first time

14

<3.8>.Power on the device and enter the state of distribution network. Or trigger to enter the distribution network state (the light /LED light quick flashing distribution network mode)

<3.9>.Click Devices -> in Google Home; + Add ->; New Device ->; home, start scanning code distribution network

<3.10>.After the distribution network is complete, you can find the distribution network device on the Devices page. Short press the switch control,long press to enter the device interface, you can control the brightness and color

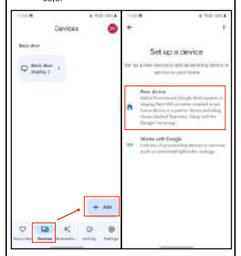

15

16

17

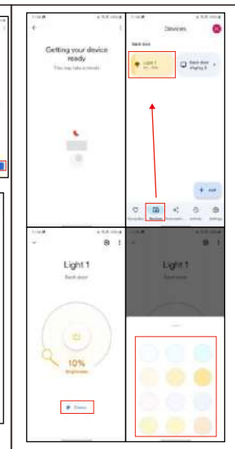

18

<3.11>.Equipment secondary distribution network

<3.12>.Google Audio and the Google Home App need to be in the same LAN as the matter device that is already connected to the network

<3.13>.Unlike adding a device for the first time, click "Set up without QR code" when scanning the code. Enter the 11/21 digit code

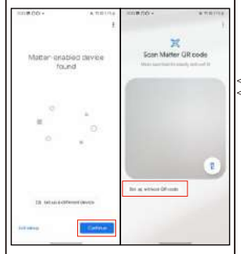

19

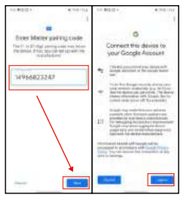

<3.14>.Redistribution network

<3.15>.Enter the light setting interface, click gear ->; Linked Matter apps and services ->; Link apps and services ->; Select pairing code or QR Code

20

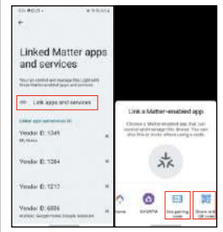

<3.16>.When adding devices for other platforms, enter the paring code or scan the QR Code

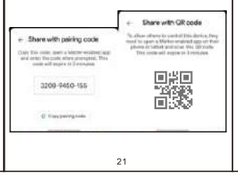

21

4.Matter mini smart breaker cable connection:

<4.1>. It directly connects the light.

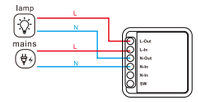

<4.2>. It connects light and rocker switches.

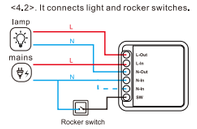

<4.3>. It connects light and a rocker switch.

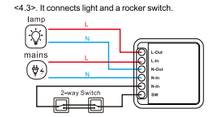

22