In Wall Smart Socket

User Manual

Works WITH Amazon Alexa

Works WITH Google Assistant

Specifications

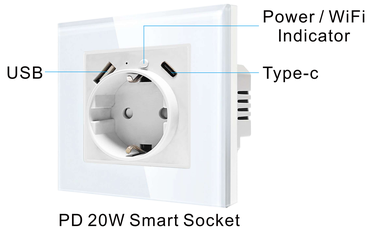

Model:TY-201UC-C/TY-201-C
Input voltage:AC100-240V
Rated Frequency:50/60Hz
Max:Current:16A
Max.Power:3000W
Output:DC 20W Max
USB-A:DC5V/2A
USB-C:DC5V/2A
USB-A+USB-C:5V/2A Max
Wireless standard:Wi-Fi 2.4G

CE RoHS

1.Product Introduction

The lighting fixture conetrolled by the Wi-Fi in-Wall smart socket must not exceed 3000 watts.
The smart socket is designed only for single-pole use and Neutral Wire required.

1.1 Indicator description

Blue light:
the state of the smart socket is on

NO light:
the smart socket is off

Blue light:
1.Wi-Fi distribution network indicator
2.Remote control matching indicator light

1.2 Method of restoring factory state

Press and hold the smart socket button for 5 seconds until the smart socket indicator is blinking.

2. Smart Socket Installation

2.1 Tools you need

2.2 Connect the Smart Socket wires

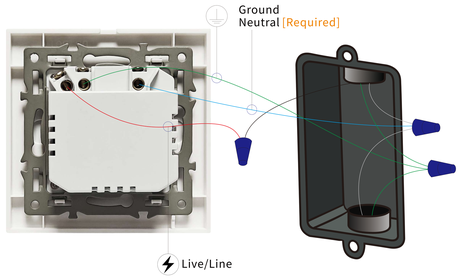

IMPORTANT: Make sure the power is turned OFF before you proceed. Your existing wires may have different colors than those shown.

3.Install APP

Simplified steps to install the smart life App on your smart device and pair with Amazon and Google Assistant using smart life App on Apple Store or Google Play marketplace.Compatible with any smart phone or tablet including both Android and IOS systems.

3.1 Download smart life App

Download smart socket from Apple Store or Google Play store or scan the QR code below to in install the smart life App for either IOS or Android.

Download on the App Store

GET IT ON Google Play

3.2 Register an account in Smart life App

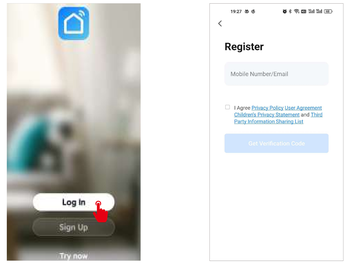

.open smart life APP into account registration page.click on the "Register"
.At the registration page, select your region and enter the email to create a new account,(Phone number is not available)
.After successful registration,you can add device on your App now

4. Add devices

step1. After login to smart life App. click on"+"to add devices. select "Electrical" → 'Socket' catagory, tap "Socket Wi-Fi " product icon

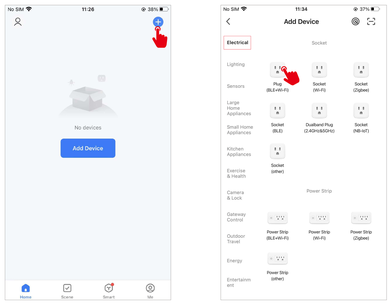

Step2. Select the Device Work Wi-Fi and enter the password, then start the configuration of the device Follow the in-App instruction to connect the smart socket to your Wi-Fi netwok.
.Please make sure the Wi-Fi is strong & 2.4 GHZ wireless band.
.Keep your mobile device close to the smart socket until setup is completed.

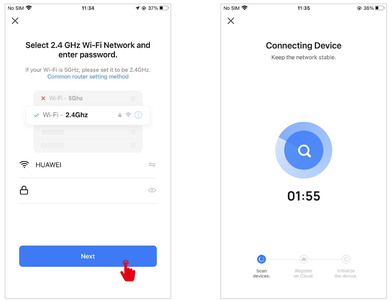

4.1 Add New WiFi Device

1.Connect your phone to the local WiFi
2.Press the switch button for 5 seconds till the light flashes to reset
3.Tap on "+" in the homepage of your "smart Life" App and select "smart Socket"
4.Enter WiFi Password and confirm
5.Wait until the configuration is complete

4.2 Add New zigbee Device

1.Ensure that the devise is in fast flashing state
2.Open the Tuya ZigBee Smart Gateway
3.In the Zigbee smart gatewayc lick to add sub-device
4.Discover the device and add it, the addition is successful

Step3. Active the smart socket to Wi-Fi connection mode smart life App supports two types of configuration modes: EZ mode and Ap mode.

EZ mode: Turn off the luminaire first. The socket indicator Will be blue, Press and hold the socket button for 5 seconds and release. The indicator light will blink rapidly. {About twice per second}.

AP mode: Under EZ mode.continue to press and hold the socket button for 10 seconds and release,the socket indicator will bink slowly.[About once 2seconds].

If the socket can not be paired in EZ mode [blink rapidly]. please change to AP mode [blink slowly].After entering the "Add Device" page .confirm whether the Smart Socket is EZ mode.

step 4."Device added Successfully "will be displayed after a successful operation.

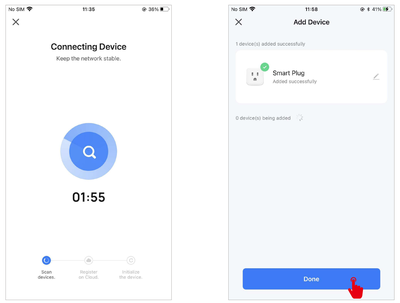

Rename the device

After the device be added successfully,click the device description text to modify device name.The name of the device is recommend to use easy pronunciation of the English words.

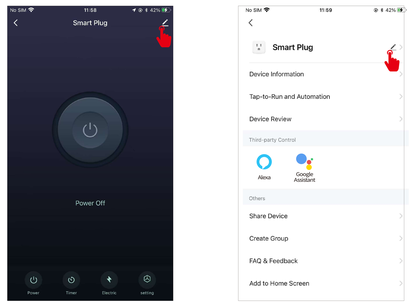

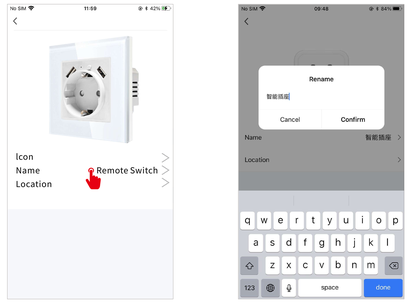

5.Control Your Smart Socket with Amazon Alexa/Google Assistant

1.Tap the edit menu of the smart socket panel
2.Tap the 3rd-party control icon to be operated
3.Sign in with your Amazon Alexa or Google Home accouunt

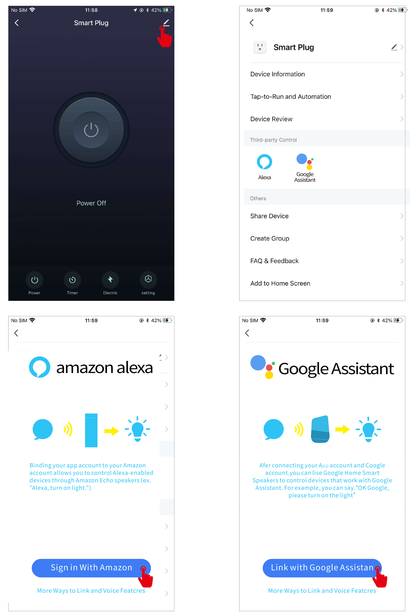

Now you can use your voice tocontrol the light:

Alexa, turn on Smart Socket
Alexa, turn off Smart Socket
Or
Hey Google, turn on Smart Socket
Hey Google turn off Smart Socket